

**SIDA: DISTRIBUCIÓN POR EDAD Y SEXO
PERU, 1983-2011**

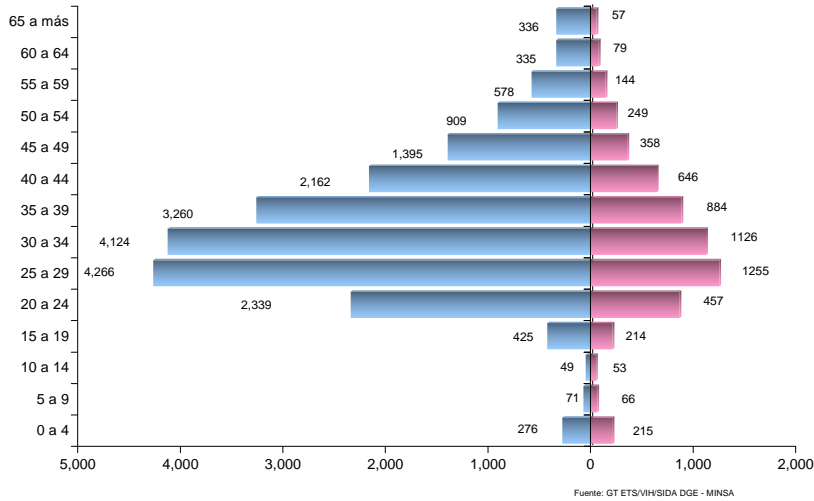

**SIDA: RAZÓN HOMBRE/MUJER
PERU, 1983-2011**

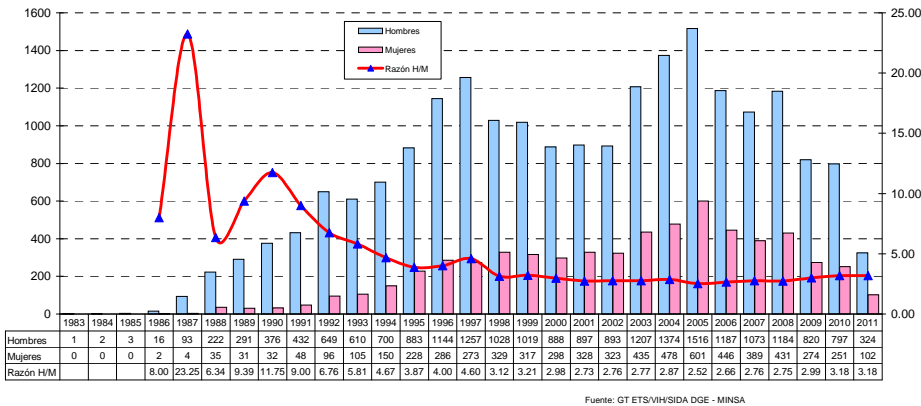

Situación del VIH/SIDA en el Perú *
Boletín Epidemiológico Mensual
Julio 2011



* Notificaciones de 23 DISAs

**CASOS DE SIDA SEGÚN AÑO DE DIAGNÓSTICO
PERU, 1983-2011**

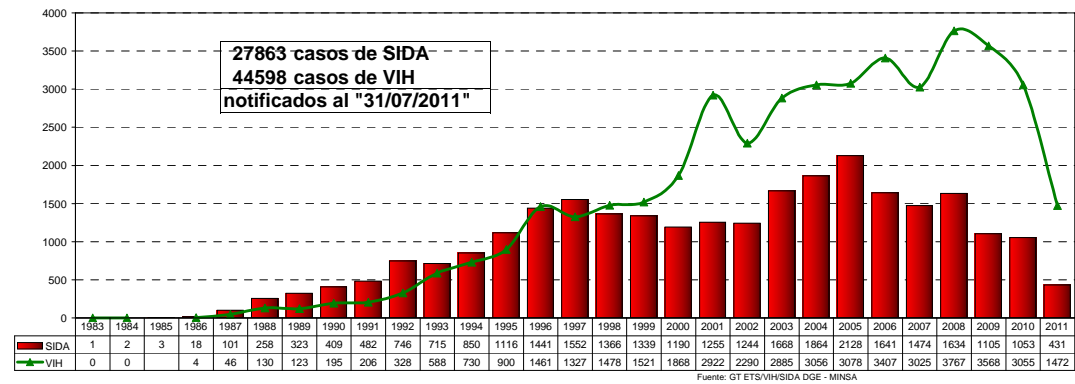

SIDA: CASOS ACUMULADOS 1983-2011

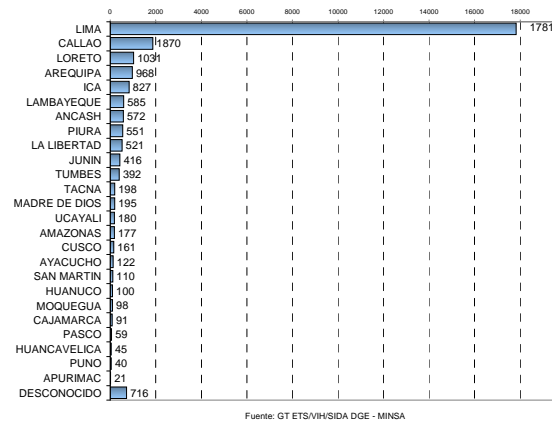

**SIDA: VÍA DE TRANSMISIÓN
1983-2011**

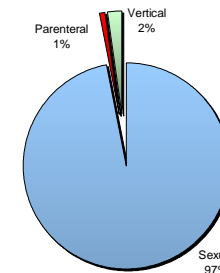

PERÚ: NOTIFICACION DE CASOS DE SIDA 1983 - 2010

Casos acumulados 1983 - 2010

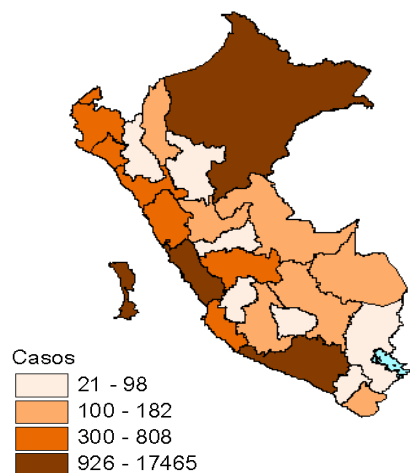

Incidencia acumulada 1983 - 2010

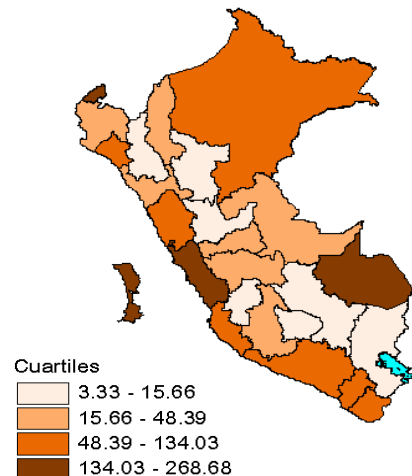

PERÚ: NOTIFICACION DE CASOS DE SIDA 2011

N° de Casos 2011



Incidencia acumulada 2011

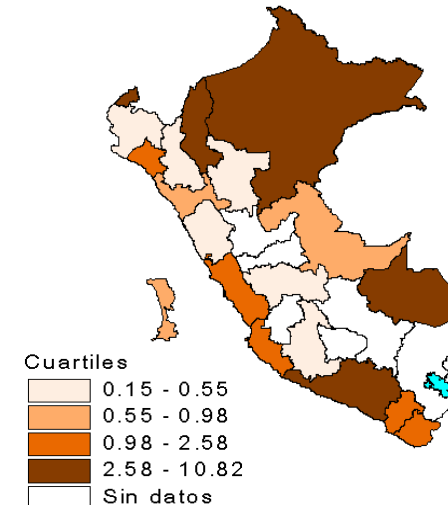

PERÚ: NOTIFICACIÓN DE CASOS DE VIH/SIDA

| Departamento | 1983-1990 | | 1991-2000 | | 2001-2010 | | 2011 | |
|---------------|------------|-------------|--------------|--------------|--------------|--------------|-------------|------------|
| | VIH | SIDA | VIH | SIDA | VIH | SIDA | VIH | SIDA |
| AMAZONAS | 0 | 1 | 22 | 25 | 137 | 91 | 1 | 15 |
| ANCASH | 0 | 1 | 177 | 257 | 635 | 307 | 42 | 4 |
| APURIMAC | 0 | 0 | 5 | 10 | 23 | 11 | 0 | 0 |
| AREQUIPA | 6 | 31 | 293 | 302 | 823 | 593 | 31 | 37 |
| AYACUCHO | 0 | 2 | 19 | 54 | 162 | 65 | 3 | 1 |
| CAJAMARCA | 0 | 1 | 33 | 37 | 105 | 48 | 6 | 4 |
| CALLAO | 38 | 108 | 819 | 786 | 2147 | 939 | 65 | 7 |
| CUSCO | 2 | 4 | 32 | 66 | 205 | 91 | 5 | 0 |
| HUANCVELICA | 0 | 0 | 1 | 13 | 41 | 31 | 0 | 0 |
| HUANUCO | 0 | 1 | 56 | 55 | 305 | 44 | 22 | 0 |
| ICA | 1 | 6 | 143 | 324 | 735 | 478 | 48 | 10 |
| JUNIN | 0 | 2 | 117 | 153 | 710 | 256 | 42 | 2 |
| LA LIBERTAD | 3 | 15 | 219 | 216 | 1160 | 269 | 66 | 16 |
| LAMBAYEQUE | 0 | 12 | 265 | 192 | 1070 | 334 | 104 | 30 |
| LIMA | 420 | 834 | 6811 | 7192 | 15450 | 9439 | 659 | 196 |
| LORETO | 1 | 13 | 249 | 302 | 2345 | 641 | 118 | 52 |
| MADRE DE DIOS | 0 | 0 | 8 | 24 | 196 | 158 | 14 | 12 |
| MOQUEGUA | 0 | 3 | 44 | 53 | 159 | 36 | 15 | 4 |
| PASCO | 0 | 0 | 45 | 32 | 187 | 25 | 6 | 0 |
| PIURA | 1 | 0 | 265 | 257 | 957 | 283 | 48 | 7 |
| PUNO | 1 | 1 | 16 | 18 | 30 | 19 | 0 | 0 |
| SAN MARTIN | 0 | 1 | 101 | 49 | 875 | 48 | 52 | 4 |
| TACNA | 2 | 2 | 53 | 98 | 186 | 73 | 6 | 4 |
| TUMBES | 0 | 1 | 170 | 112 | 404 | 187 | 16 | 9 |
| UCAYALI | 0 | 0 | 193 | 52 | 747 | 123 | 61 | 3 |
| DESCONOCIDO | 23 | 76 | 251 | 118 | 1259 | 477 | 42 | 14 |
| PERU | 498 | 1115 | 10407 | 10797 | 31053 | 15066 | 1472 | 431 |

Fuente: GT ETS/VIH/SIDA DGE - MINSA

PERÚ: CASOS NOTIFICADOS - INCIDENCIA ACUMULADA

| Departamento | 1983 - 2010 | | | 2011 | | |
|---------------|--------------|---------------|---------------|------------|------------|-------------|
| | CASOS | % | IA* | CASOS | % | IA** |
| AMAZONAS | 117 | 0.43 | 31.73 | 15 | 3.48 | 3.53 |
| ANCASH | 565 | 2.09 | 56.35 | 4 | 0.93 | 0.37 |
| APURIMAC | 21 | 0.08 | 5.19 | 0 | 0.00 | 0.00 |
| AREQUIPA | 926 | 3.43 | 94.74 | 37 | 8.58 | 3.02 |
| AYACUCHO | 121 | 0.45 | 23.74 | 1 | 0.23 | 0.15 |
| CAJAMARCA | 86 | 0.32 | 6.43 | 4 | 0.93 | 0.28 |
| CALLAO | 1833 | 6.79 | 268.68 | 7 | 1.62 | 0.81 |
| CUSCO | 161 | 0.60 | 14.58 | 0 | 0.00 | 0.00 |
| HUANCVELICA | 44 | 0.16 | 10.86 | 0 | 0.00 | 0.00 |
| HUANUCO | 100 | 0.37 | 13.85 | 0 | 0.00 | 0.00 |
| ICA | 808 | 3.00 | 134.03 | 10 | 2.32 | 1.38 |
| JUNIN | 411 | 1.52 | 36.45 | 2 | 0.46 | 0.17 |
| LA LIBERTAD | 500 | 1.85 | 39.45 | 16 | 3.71 | 0.98 |
| LAMBAYEQUE | 538 | 1.99 | 53.71 | 30 | 6.96 | 2.58 |
| LIMA | 17465 | 64.74 | 259.23 | 196 | 45.48 | 2.34 |
| LORETO | 956 | 3.54 | 119.03 | 52 | 12.06 | 5.30 |
| MADRE DE DIOS | 182 | 0.67 | 175.67 | 12 | 2.78 | 10.82 |
| MOQUEGUA | 92 | 0.34 | 68.28 | 4 | 0.93 | 2.31 |
| PASCO | 57 | 0.21 | 23.70 | 0 | 0.00 | 0.00 |
| PIURA | 540 | 2.00 | 37.18 | 7 | 1.62 | 0.40 |
| PUNO | 38 | 0.14 | 3.33 | 0 | 0.00 | 0.00 |
| SAN MARTIN | 98 | 0.36 | 15.66 | 4 | 0.93 | 0.55 |
| TACNA | 173 | 0.64 | 72.84 | 4 | 0.93 | 1.30 |
| TUMBES | 300 | 1.11 | 178.93 | 9 | 2.09 | 4.21 |
| UCAYALI | 175 | 0.65 | 48.39 | 3 | 0.70 | 0.67 |
| DESCONOCIDO | 671 | 2.49 | | 14 | 3.25 | |
| PERU | 26978 | 100.00 | 114.71 | 431 | 100 | 1.53 |

* Para su cálculo se tomó como referencia la población de 1994 (tasa por 100000hab)

Fuente: GT ETS/VIH/SIDA DGE - MINSA

** Para su cálculo se tomó como referencia la población de 2009 (tasa por 100000hab)