

SIDA: DISTRIBUCIÓN POR EDAD Y SEXO PERU, 1983-2013

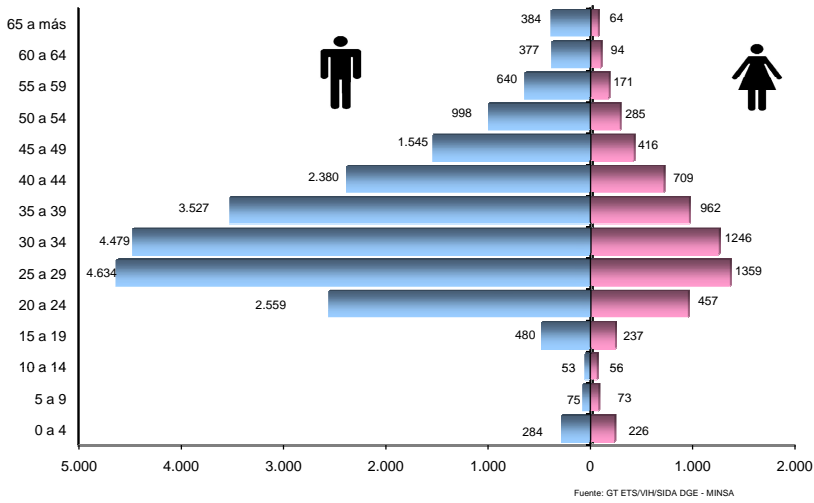

SIDA: RAZÓN HOMBRE/MUJER PERU, 1983-2013

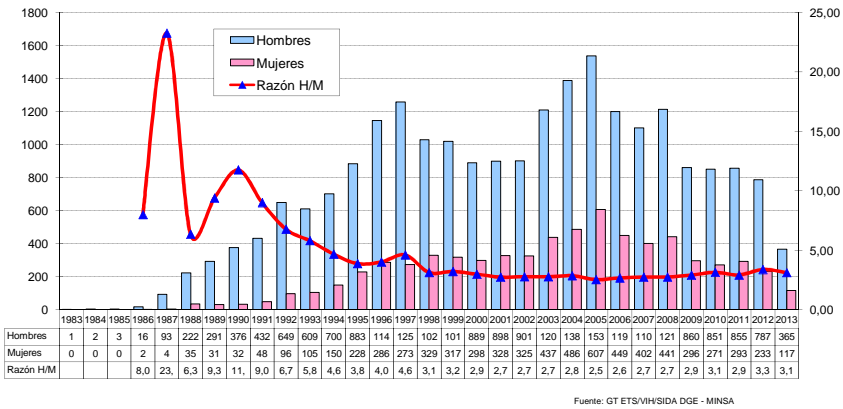

Situación del VIH/SIDA en el Perú * Boletín Epidemiológico Mensual Julio 2013

* Notificaciones de 25 DISAs



CASOS DE SIDA SEGÚN AÑO DE DIAGNÓSTICO PERU, 1983-2013

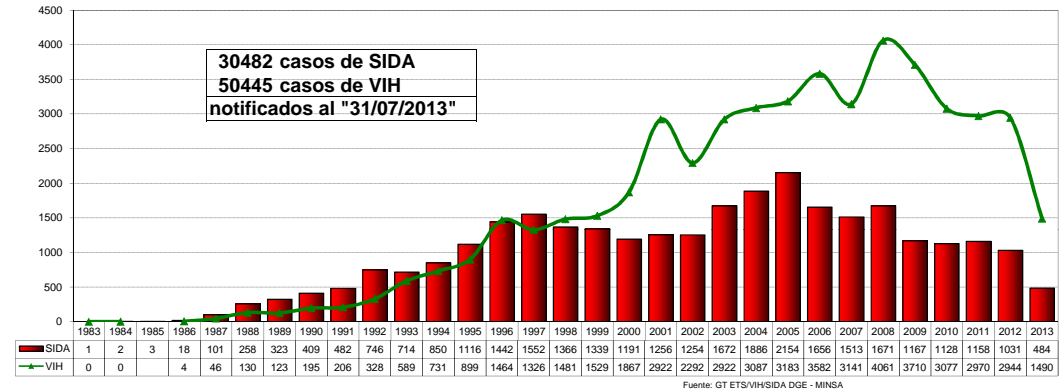

SIDA: CASOS ACUMULADOS 1983-2013

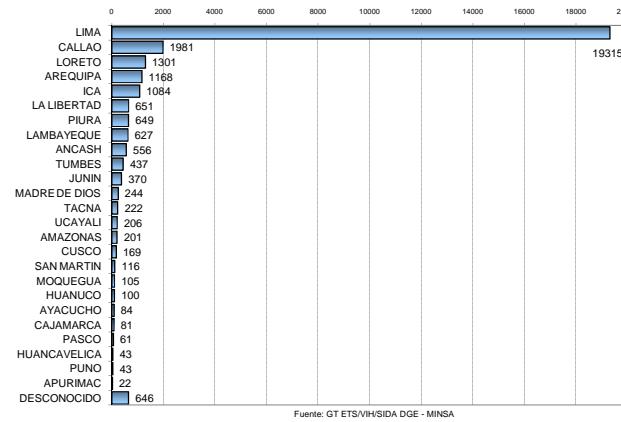

SIDA: VÍA DE TRANSMISIÓN

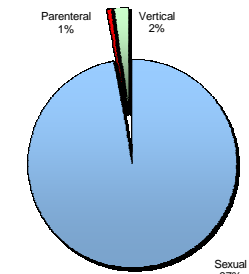

PERÚ: NOTIFICACION DE CASOS DE SIDA 1983 - 2012

Casos acumulados 1983 - 2012

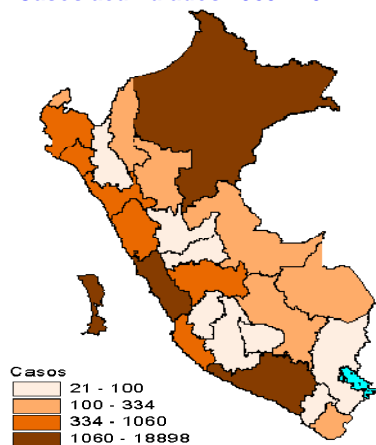

Incidencia acumulada 1983 - 2012

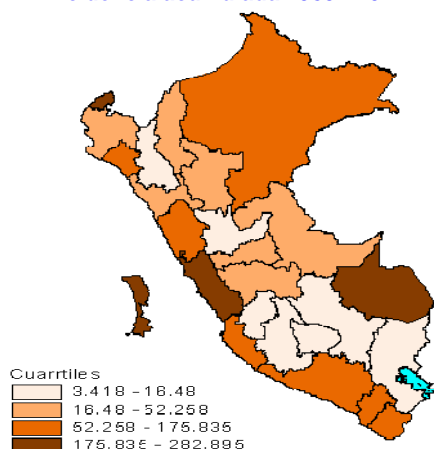

PERÚ: NOTIFICACION DE CASOS DE SIDA 2013

N° de Casos 2013

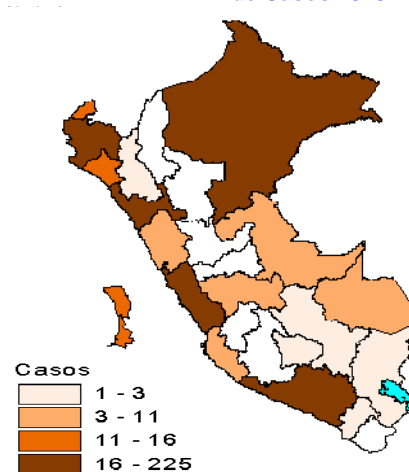

Incidencia acumulada 2013

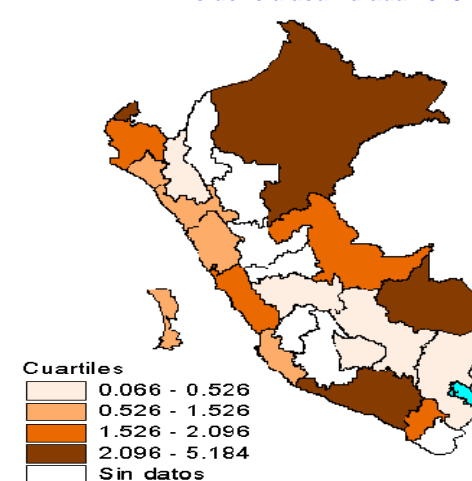

PERÚ: NOTIFICACIÓN DE CASOS DE VIH/SIDA

| Departamento | 1983-1990 | | 1991-2000 | | 2001-2012 | | 2013 | |
|---------------|------------|-------------|--------------|--------------|--------------|--------------|-------------|------------|
| | VIH | SIDA | VIH | SIDA | VIH | SIDA | VIH | SIDA |
| AMAZONAS | 0 | 1 | 22 | 25 | 145 | 130 | 1 | 0 |
| ANCASH | 0 | 1 | 174 | 255 | 739 | 287 | 64 | 9 |
| APURIMAC | 0 | 0 | 5 | 10 | 25 | 11 | 0 | 1 |
| AREQUIPA | 6 | 31 | 293 | 302 | 1022 | 778 | 42 | 52 |
| AYACUCHO | 0 | 2 | 19 | 54 | 150 | 28 | 3 | 0 |
| CAJAMARCA | 0 | 1 | 33 | 37 | 139 | 40 | 9 | 1 |
| CALLAO | 38 | 108 | 821 | 786 | 2464 | 1036 | 70 | 15 |
| CUSCO | 2 | 4 | 32 | 66 | 250 | 96 | 17 | 2 |
| HUANCAVELICA | 0 | 0 | 1 | 13 | 52 | 29 | 8 | 0 |
| HUANUCO | 0 | 1 | 55 | 55 | 385 | 44 | 23 | 0 |
| ICA | 1 | 6 | 143 | 324 | 884 | 730 | 30 | 8 |
| JUNIN | 0 | 2 | 117 | 152 | 824 | 204 | 50 | 7 |
| LA LIBERTAD | 3 | 15 | 218 | 216 | 1516 | 383 | 74 | 25 |
| LAMBAYEQUE | 0 | 12 | 267 | 191 | 1336 | 392 | 55 | 16 |
| LIMA | 420 | 834 | 6850 | 7198 | 18970 | 10866 | 684 | 225 |
| LORETO | 1 | 13 | 248 | 302 | 2820 | 915 | 48 | 49 |
| MADRE DE DIOS | 0 | 0 | 8 | 24 | 242 | 214 | 11 | 5 |
| MOQUEGUA | 0 | 3 | 44 | 53 | 201 | 44 | 3 | 3 |
| PASCO | 0 | 0 | 45 | 32 | 217 | 27 | 13 | 0 |
| PIURA | 1 | 0 | 267 | 257 | 1343 | 349 | 47 | 35 |
| PUNO | 1 | 1 | 16 | 18 | 35 | 20 | 1 | 2 |
| SAN MARTIN | 0 | 1 | 101 | 49 | 1191 | 58 | 69 | 0 |
| TACNA | 2 | 2 | 53 | 98 | 211 | 91 | 15 | 0 |
| TUMBES | 0 | 1 | 169 | 112 | 500 | 221 | 17 | 12 |
| UCAYALI | 0 | 0 | 193 | 52 | 1095 | 137 | 103 | 11 |
| DESCONOCIDO | 23 | 76 | 226 | 117 | 1135 | 416 | 33 | 6 |
| PERU | 498 | 1115 | 10420 | 10798 | 37891 | 17546 | 1490 | 484 |

Fuente: GT ETS/VIH/SIDA DGE - MINSA

PERÚ: CASOS NOTIFICADOS - INCIDENCIA ACUMULADA

| Departamento | 1983 - 2012 | | | 2013 | | |
|---------------|--------------|---------------|---------------|------------|-------------|-------------|
| | CASOS | % | IA * | CASOS | % | IA** |
| AMAZONAS | 156 | 0,53 | 42,31 | 0 | 0,00 | 0,00 |
| ANCASH | 543 | 1,84 | 54,15 | 9 | 1,86 | 0,79 |
| APURIMAC | 21 | 0,07 | 5,19 | 1 | 0,21 | 0,22 |
| AREQUIPA | 1111 | 3,77 | 113,67 | 52 | 10,74 | 4,13 |
| AYACUCHO | 84 | 0,29 | 16,48 | 0 | 0,00 | 0,00 |
| CAJAMARCA | 78 | 0,26 | 5,83 | 1 | 0,21 | 0,07 |
| CALLAO | 1930 | 6,55 | 282,89 | 15 | 3,10 | 1,53 |
| CUSCO | 166 | 0,56 | 15,03 | 2 | 0,41 | 0,15 |
| HUANCAVELICA | 42 | 0,14 | 10,37 | 0 | 0,00 | 0,00 |
| HUANUCO | 100 | 0,34 | 13,85 | 0 | 0,00 | 0,00 |
| ICA | 1060 | 3,60 | 175,83 | 8 | 1,65 | 1,04 |
| JUNIN | 358 | 1,22 | 31,75 | 7 | 1,45 | 0,53 |
| LA LIBERTAD | 614 | 2,08 | 48,44 | 25 | 5,17 | 1,38 |
| LAMBAYEQUE | 595 | 2,02 | 59,40 | 16 | 3,31 | 1,29 |
| LIMA | 18898 | 64,15 | 280,50 | 225 | 46,49 | 2,36 |
| LORETO | 1230 | 4,18 | 153,14 | 49 | 10,12 | 4,81 |
| MADRE DE DIOS | 238 | 0,81 | 229,72 | 5 | 1,03 | 3,82 |
| MOQUEGUA | 100 | 0,34 | 74,22 | 3 | 0,62 | 1,70 |
| PASCO | 59 | 0,20 | 24,53 | 0 | 0,00 | 0,00 |
| PIURA | 606 | 2,06 | 41,73 | 35 | 7,23 | 1,93 |
| PUNO | 39 | 0,13 | 3,42 | 2 | 0,41 | 0,14 |
| SAN MARTIN | 108 | 0,37 | 17,26 | 0 | 0,00 | 0,00 |
| TACNA | 191 | 0,65 | 80,41 | 0 | 0,00 | 0,00 |
| TUMBES | 334 | 1,13 | 199,21 | 12 | 2,48 | 5,18 |
| UCAYALI | 189 | 0,64 | 52,26 | 11 | 2,27 | 2,27 |
| DESCONOCIDO | 609 | 2,07 | | 6 | 1,24 | |
| PERU | 29459 | 100,00 | 125,25 | 484 | 1,00 | 1,59 |

* Para su cálculo se tomó como referencia la población de 1994 (tasa por 100000hab)

Fuente: GT ETS/VIH/SIDA DGE - MINSA

** Para su cálculo se tomó como referencia la población de 2013 (tasa por 100000hab)